

BRONZE OF LORD LYTTON FOR TOWN?

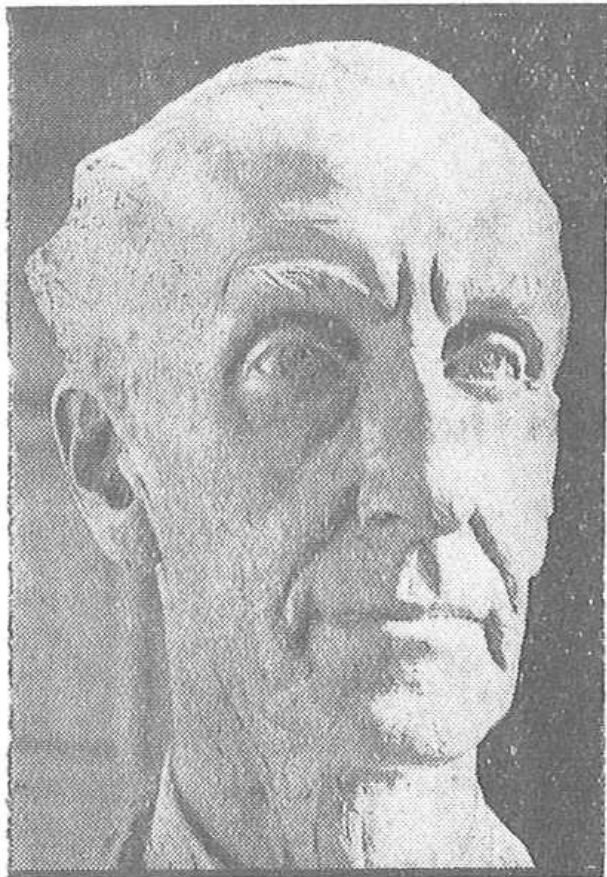

Photo]

[Julian A. Tayler

The model in clay of Lord Lytton by Mr. Onslow Whiting, from which it is hoped to make a bronze casting for Letchworth Museum. (See next column.)

MR. ONSLOW WHITING'S STUDY

THIS fine study of the Earl of Lytton has been modelled in clay by Mr. Onslow Whiting, the well-known Letchworth sculptor, during the past few weeks. It is hoped that it will eventually be cast in bronze, and deposited in Letchworth Museum. It will be rather larger than life size, standing 2ft. 6ins. high, and will be mounted on a plinth with the Lytton coat of arms.

Mr. Whiting commenced this fine study several weeks ago, but the work had to be delayed owing to Lord Lytton's visit to Palestine. Lord Lytton kindly gave Mr. Whiting the use of the banqueting hall at Knebworth House in which to carry out the work, which, of itself, gives the work an added interest.

Lord Lytton has for many years been President of the Letchworth and District Natural History and Antiquarian Society, and his interest in Letchworth and the Garden City movement is well known.

Citizen. May 23. 1936.